

RECEIVED

JUN 23 2000

Zoning

Hand Records

3290

BAYFIELD COUNTY CERTIFIED SURVEY MAP # 1097

SHEETS 1 OF 2

LOCATED IN GOVT. LOT 3, SEC. 32, T.44N.,R.6W,
THE TOWN OF GRAND VIEW BAYFIELD COUNTY, WIS.

LEGEND

- = IRON PIPE OR ROD FOUND AS NOTED
- = 3/4x24" IRON ROD WEIGHING 1.63 LBS. /LIN. FOOT SET

DATE OF SURVEY JUNE 9, 2000

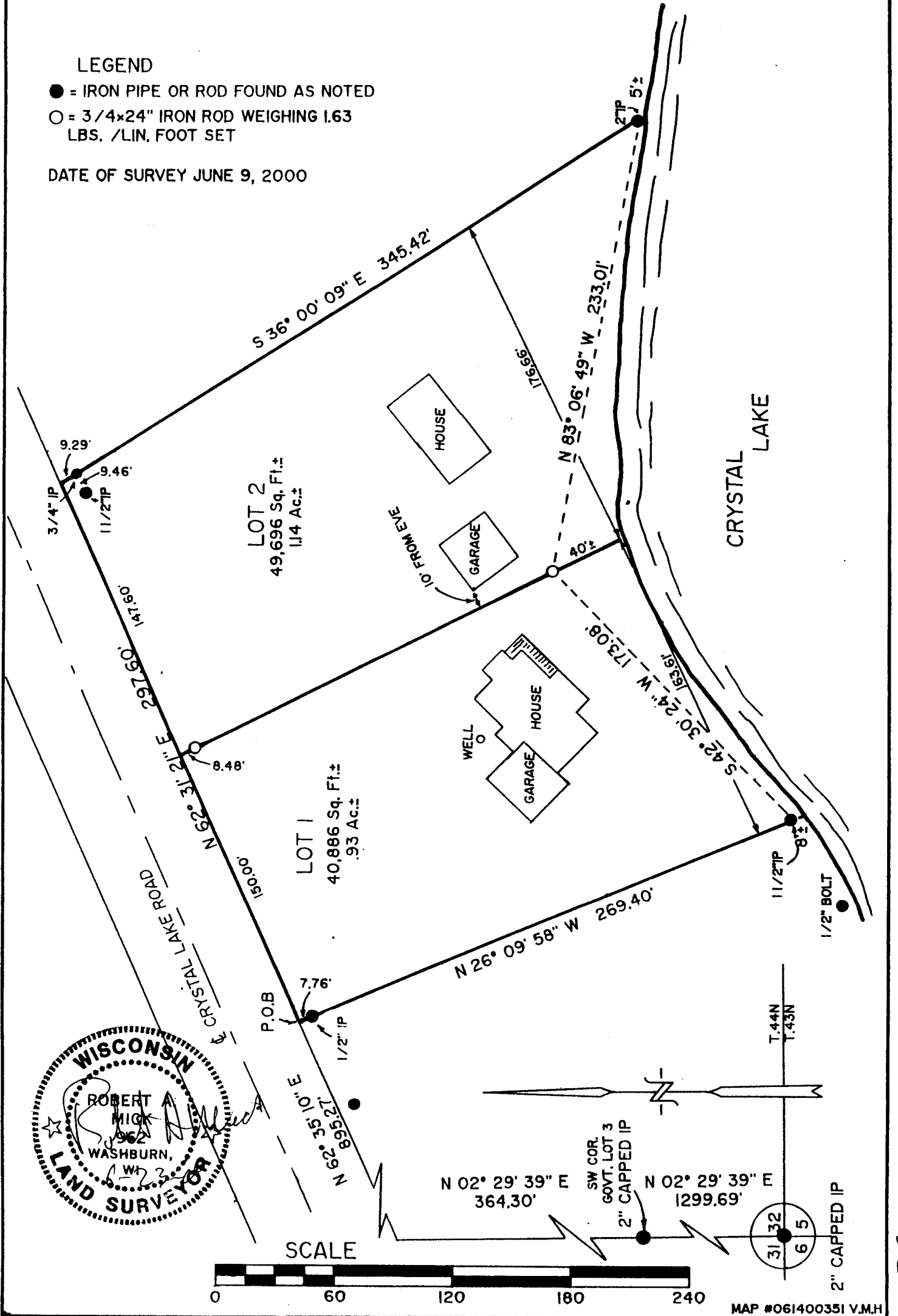

GL 3

32.44.6

55

BAYFIELD COUNTY CERTIFIED SURVEY MAP NO. 1097

CERTIFICATE OF SURVEY

I, Robert A. Mick, Registered Land Surveyor in the State of Wisconsin, hereby certify:

That on the order of DAVID CARTER, I have surveyed and mapped the following parcel of land located in Govt. Lot 3, Section 32, T44N, R6W, Town of Grandview, Bayfield County, Wisconsin, described as:

Commencing at the corner common to Sections 5, 6, 31 & 32; thence N02°29'39"E 1299.69 feet to a 2" capped iron pipe which is the SW corner of said Govt. Lot 3; thence continuing N02°29'39"E 364.30 feet to the Southerly right-of-way line of Crystal Lake Road; thence along said right-of-way line N62°35'10"E 895.27 feet to the POINT OF BEGINNING; thence continuing along said right-of-way line N62°31'21"E 297.60 feet; thence S36°00'09"E 345.42 feet to an iron pipe which marks the beginning of a meander line to Crystal Lake; said line continues S36°00'09"E to the water's edge; thence along said meander line N83°06'49"W 233.01 feet; thence continuing along said meander line S42°30'24"W 173.08 feet to an iron pipe marking the ending of said meander line; thence N26°09'58"W 269.40 feet to the POINT OF BEGINNING; said line also runs S26°09'58"E to the water's edge; containing 90,582 square feet, more or less, which is 2.07 acres, more or less, including all land between the meander line and the water's edge, and is subject to any easements of record.

That such plat is a true representation of said survey;

That I have fully complied with Chapter 236.34 of the Wisconsin Statutes and the Bayfield County Subdivision Control Ordinance in making the same; and

That said survey and map are correct to the best of my knowledge and belief.

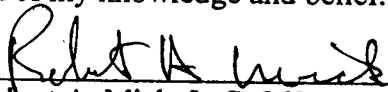

Robert A. Mick, L. S. 962

SUPERIOR SURVEYS, INC. *pl 12-00*
78215 State Hwy. 13
Washburn, WI 54891

June 9, 2000

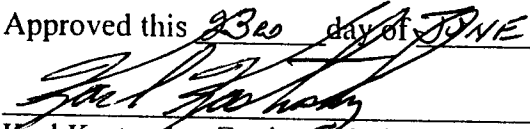
BAYFIELD COUNTY ZONING APPROVAL

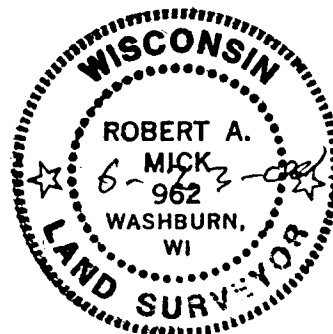
Approved this 23rd day of JUNE

Karl Kastresky, Zoning Administrator



DO JUN 30 PM 2 19
REGISTER'S OFFICE/S.S.
BAYFIELD COUNTY, WIS.

REGISTER OF DEEDS

Otto Korhela

VOL. 1 OF 154 PAGE 55

458015

SK